

FARRIS, HANSEN & ASSOCIATES, INC.  
ENGINEERING - ARCHITECTURE - SURVEYING  
7 RIDGWAY COURT - P.O. BOX 437 - ELKHORN, WISCONSIN 53121  
PHONE: (262) 723-2098 FAX: (262) 723-5886

- WORK ORDERED BY -  
STEVE BERGHOLTZ  
SUNRISE HOMES  
P.O. BOX 1357  
LAKE GENEVA, WI 53147

PLAT OF SURVEY  
LOT 1 OF OCTOBER HILLS SUBDIVISION  
SECTION 23, TOWN 1 NORTH, RANGE 16 EAST, WALWORTH COUNTY, WISCONSIN

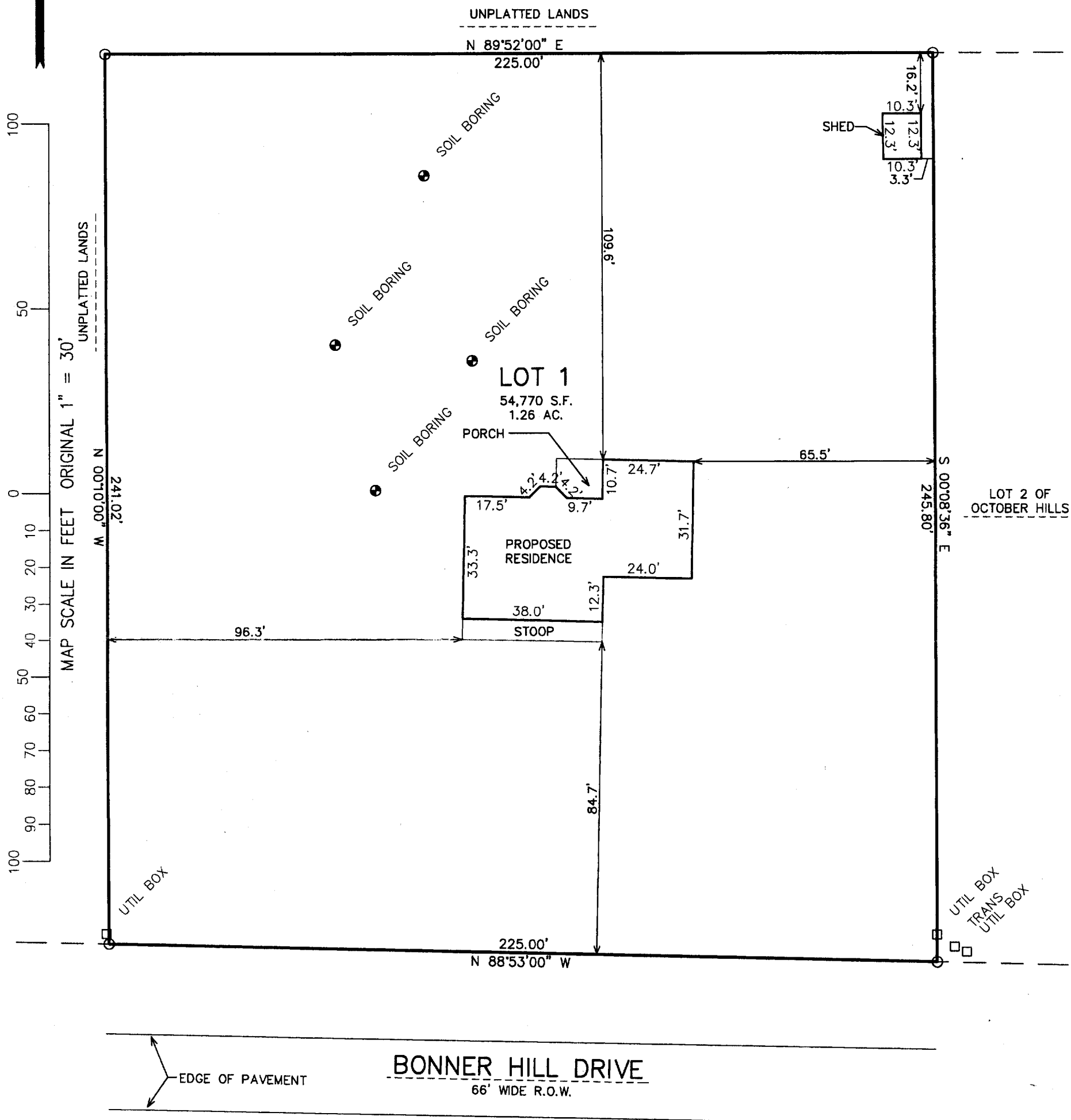

NOTE: COPIES OF THIS MAP TO WHICH THE FOLLOWING CERTIFICATE WILL APPLY SHOW THE SURVEYOR'S ORIGINAL SEAL AND SIGNATURE IN RED INK. COPIES BY ANY OTHER MEANS MAY HAVE ALTERATIONS WHICH DO NOT REPRESENT THE SURVEYOR'S WORK PRODUCT.

I HEREBY CERTIFY THAT THE ABOVE DESCRIBED PROPERTY HAS BEEN SURVEYED UNDER MY DIRECTION AND THAT THE ABOVE MAP IS A TRUE REPRESENTATION THEREOF AND SHOWS THE SIZE AND LOCATION OF THE PROPERTY AND ITS EXTERIOR BOUNDARIES. THIS SURVEY IS MADE FOR THE USE OF THE PRESENT OWNERS OF THE PROPERTY, AND ALSO THOSE WHO PURCHASE, MORTGAGE, OR GUARANTEE THE TITLE THERETO WITHIN ONE YEAR FROM THE DATE HEREOF.

DATED: DECEMBER 21, 2004

PETER S. GORDON R.L.S. 2101

LEGEND

O = FOUND IRON PIPE STAKE  
(XXX) = RECORDED AS

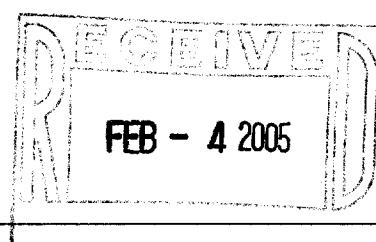

PROJECT: 6698  
DATE: 12/21/2004  
SHEET 1 OF 1

EOH-1

116-735